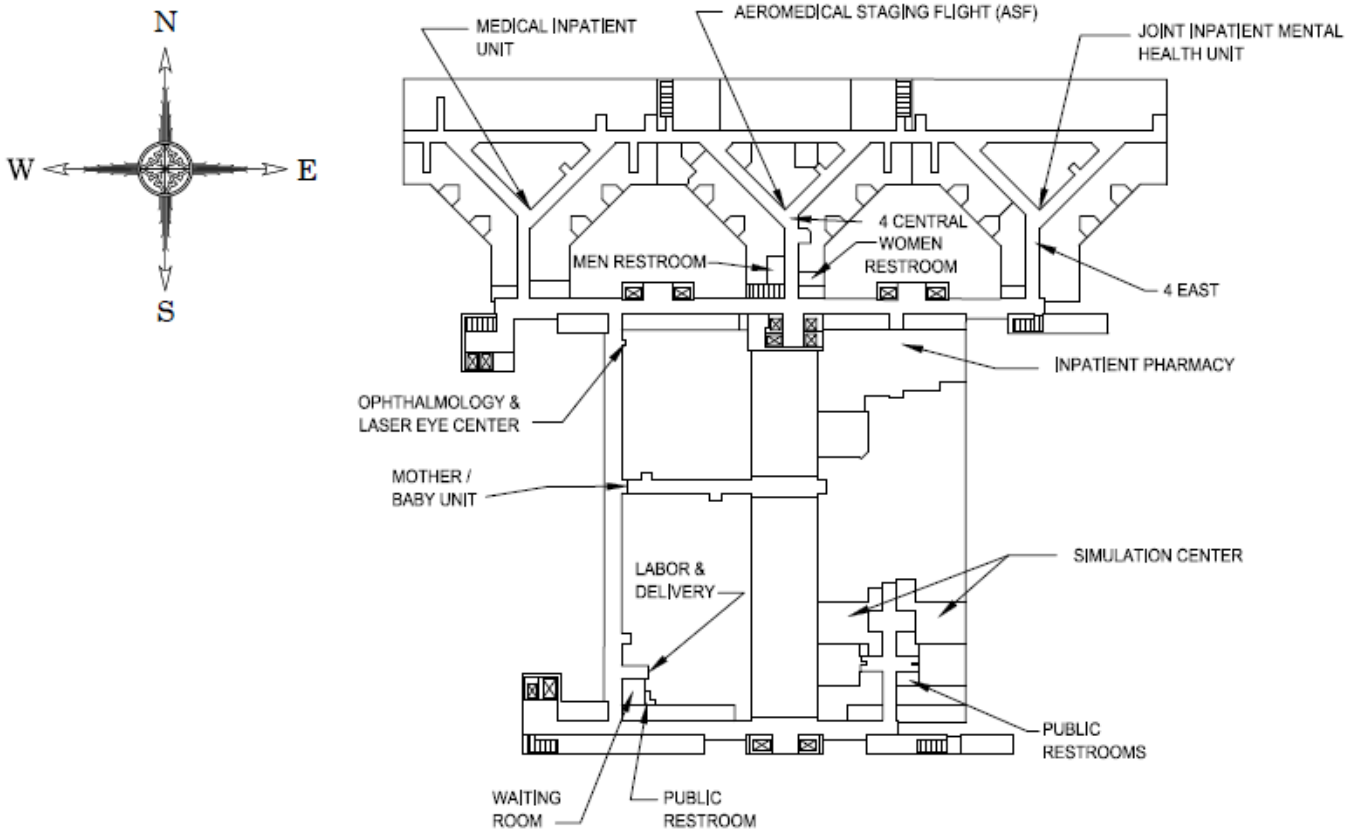

DAVID GRANT USAF MEDICAL CENTER

LEVEL FOUR

ELEVATOR

STAIR

DRAWN BY: THOMAS MILLER
DATE: 7 JUN 13