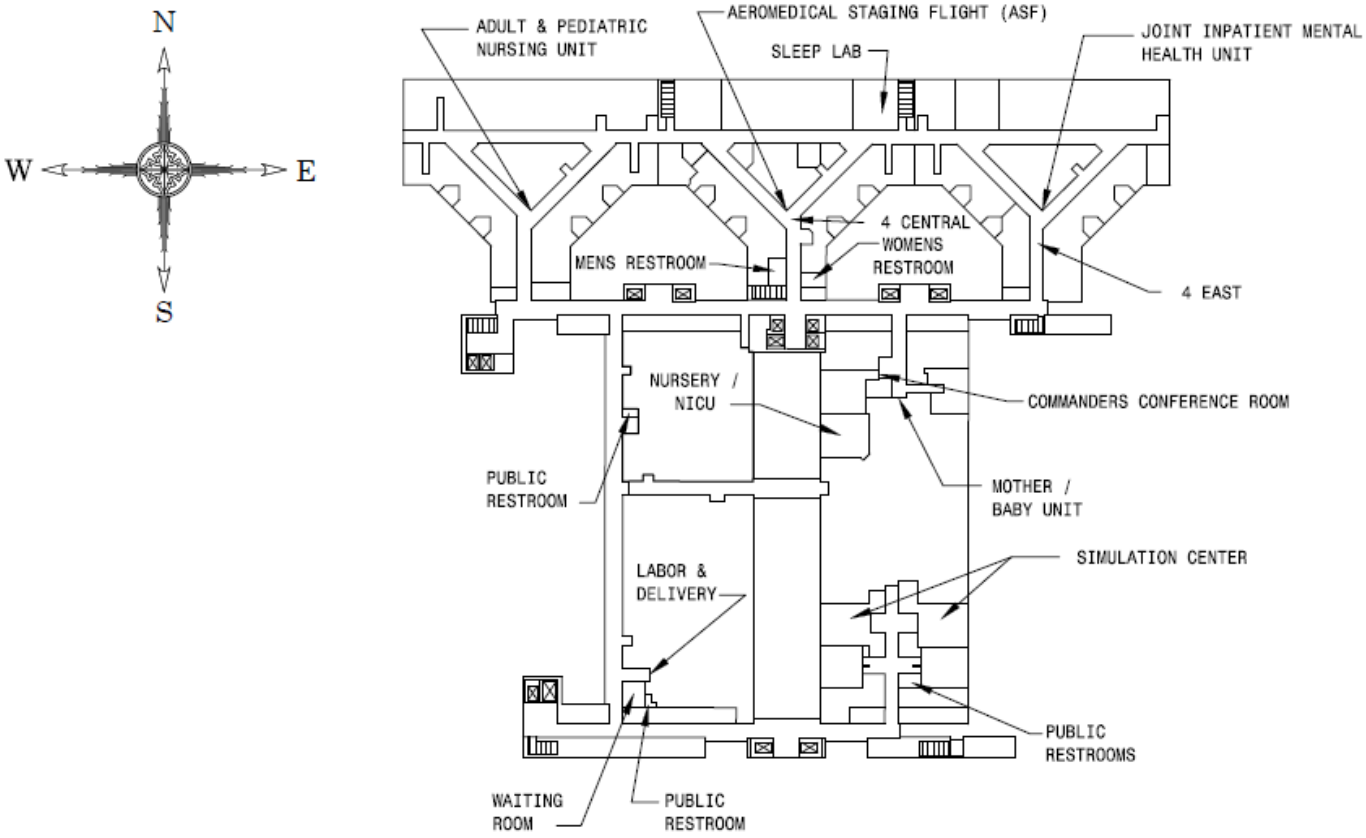

DAVID GRANT MEDICAL CENTER

LEVEL FOURTH

ELEVATOR

STAIR

DRAWN BY: TOM MILLER

DATE: 29 JAN 10